

# Kings Island Flood Relief Scheme

---



## Works Update – 11<sup>th</sup> February 2025

- **Area A2** – The Riverbank walkway behind the Kings Island Community Centre and Creche is now closed, and work has commenced for the work on the new flood defence wall.
- **Area A3** – St Mary's Park Site. Permanent fencing is progressing. Work is continuing on the stripping of the site, and construction of the haul road, along with the foul sewer diversion.
- **Area A5/A6** – Lee Estate Site. Work is progressing well on the Foul Sewer, and the haul road in preparation for the construction of the new embankment
- **Area B3** – Courthouse – King Johns Castle, work is progressing well, with the remainder of the hoarding to be completed this week
- The next section where works will be commencing in the coming months is **Area A7 – Sir Harry's Mall**. We are currently working on plans for Traffic Management and parking for residents in this area.

**WARD & BURKE**

# A2 - Riverbank Walk Closure Information

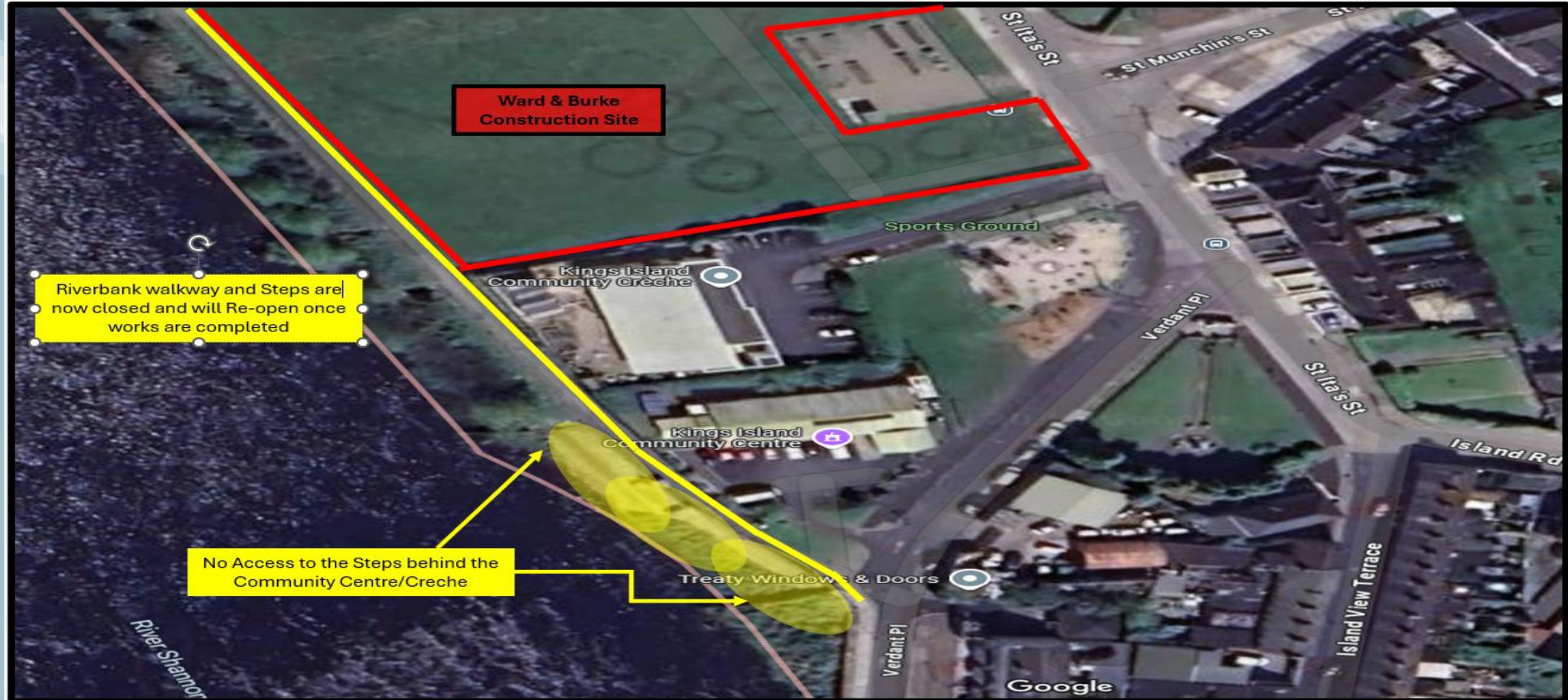



## Area A3 – St Ita's St/Oliver Plunkett St



## Area A5/A6 – Lee Estate/Athlunkard Boat Club





## **B3 – Courthouse Ariel View Before work commences**



**WARD & BURKE**

## B3 – Courthouse – Artist Impression of the completed project



**WARD & BURKE**

# Kings Island Flood Relief Scheme

For updates, please subscribe to our **FREE TEXT ALERTS** by texting: -

**KIFRS to 086 387 6082**

For **Email** Updates – Email

KIFRS to [KIFRS@wardandburke.com](mailto:KIFRS@wardandburke.com)

- Elaine Cronin – Ward & Burke Liaison Officer – 086 2067467



For more Information  
**SCAN ME**

